ONBOARDING of New Hires

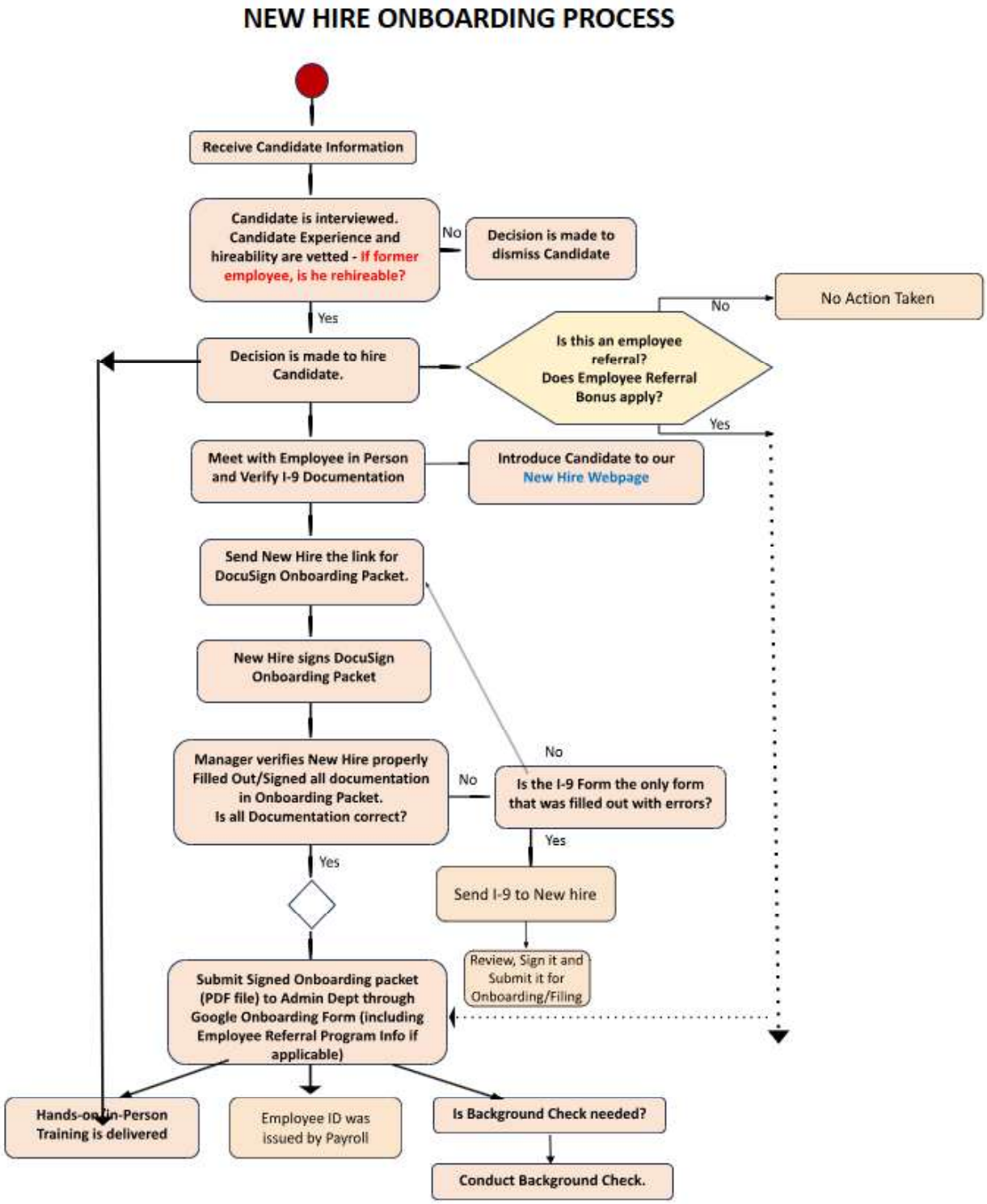

This information is for restricted use. No part of this document may be reproduced, distributed, or transmitted in any form or by any means, including photocopying, recording, or other electronic or mechanical methods, without the prior written permission of the Dynamond Building Services Company President/CEO.

The process of onboarding new hires is similar in all divisions of our Operations and it starts with a Manager using his own individual web link to send to a candidate so that candidate can fill out their New Hire Paperwork:

Step 1 – Meet with the Candidate in person - never request the candidate to fill out the I-9 Form without you meeting the candidate/new hire in person and physically verifying the new hire's documentation – only then, you can have the I-9 form filled out by the new hire and send the Onboarding packet to the candidate/new hire (you can either e-mail or text the link above to the potential New Hire or use a hardcopy of the Onboarding Packet).

Step 2 - Instruct the New Hire to click on the red button in the middle of the page as indicated below:

Step 3 - Once on the second page, the New Hire needs to fill out **ONLY** his/her portion of the form as indicated by the arrows in the picture below (the Dynamond Hiring Manager name will be your name - the picture below is just an example with my name):

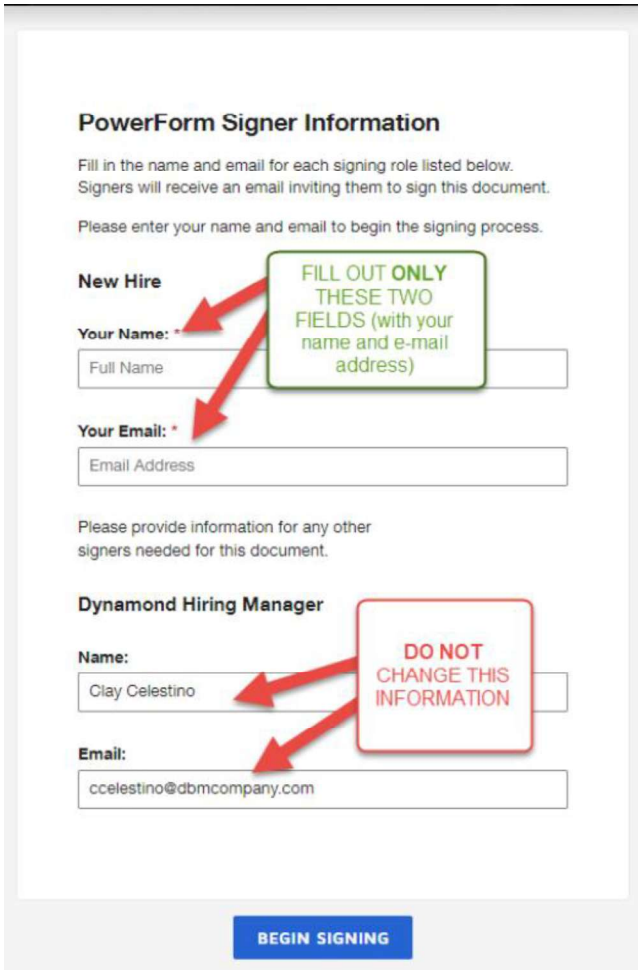

This information is for restricted use. No part of this document may be reproduced, distributed, or transmitted in any form or by any means, including photocopying, recording, or other electronic or mechanical methods, without the prior written permission of the Dynamond Building Services Company President/CEO.

Then, the candidate needs to click on the Blue Button ("Begin Signing") to begin filling out the hiring packet.

Once the New Hire accesses the DocuSign pages, he/she will need to follow the instructions on the screen by filling out the required DocuSign forms. Once the New Hire fills out/signs all required forms, you (hiring manager) will review them and sign all paperwork. Please ensure all forms are filled out accurately and finalized timely.

Step 4 - Once the forms are signed, download them **as one single document**.

Step 5 - Then, go to our **ONBOARDING PAGE** to submit that paperwork to our Accounting Department. Note that if you realize you need training on the Google Onboarding Form our Accounting Team Zach (at our Corporate Office) can help you with that.

Once the Accounting Department processes the New Hire paperwork, an **Employee ID** will be generated.

Please, remember that no one can start working until all signed paperwork is submitted for Onboarding AND an Employee ID is created.

So, in summary:

1. When you have a new hire you send that individual your onboarding link that I created for you.
2. After they fill it out and sign their paperwork, it's sent back to you. You, then, fill out your section and then sign it and Download a copy of it (or click on the link DocuSign will send you to download a copy of the signed paperwork/packet.
3. Go to the onboarding form and follow the instructions and attach the packet in there once it asks for it.

As final reminders:

1 - HR remains on standby in case you need help with DocuSign or any new hire paperwork, company policies, health insurance, safety issues, claims (wage, unemployment, workers comp, liability), etc.

2 - The Accounting team can help with Employee IDs and new hires onboarding into ADP, payroll issues, timekeeping issues, reimbursements, company credit card, subs, A/P, etc.

3 - If new hires or employees have general questions/needs, such as employment verification, benefits, etc. direct them to the resources on this page: https://sites.google.com/dbmcompany.com/new-hire-informational-page/home .

4 - You can also find many resources for yourself at Dynamond University: https://sites.google.com/dbmcompany.com/university/employees/hr-human-resources/policies-important-forms-and-documents

This information is for restricted use. No part of this document may be reproduced, distributed, or transmitted in any form or by any means, including photocopying, recording, or other electronic or mechanical methods, without the prior written permission of the Dynamond Building Services Company President/CEO.

ONBOARDING PAGE: Use the following google form to submit the employees information including I-9, W-4, ID, and Paycheck details: https://forms.gle/SshdKHRMUK2hD2ZJ8

You can access that link and watch a step-by-step video on how to onboard new Hires at Dynamond University by navigating that site the following way:

University.DbmCompany.com
→ **Employees**
→ HR – Human Resources
→ **Onboarding**

If they have Direct Deposit Information and would like to use that instead of a Paycard: Make sure you onboard it now and not later because it takes a long time for the system to process it and it can potentially mess up their first check.

You must physically hold their Personal Identification when completing the I-9 (and no later than after the first day of work).

Essential Documentation

The following forms are the minimum ESSENTIAL list of forms the company needs before anyone starts working at Dynamond and no one can start working without them:

- I-9 (**ATTENTION:** NEVER FILL OUT SECTION 1 FOR THE EMPLOYEE!)
- W-4 (**ATTENTION:** NEVER FILL IT OUT FOR THE EMPLOYEE!)
- Direct Deposit (**ATTENTION:** NEVER FILL IT OUT FOR THE EMPLOYEE!)
- Employment Agreement and Offer Letter for Managers)
- Piece Rate Acknowledgement Form (formerly known as "Personnel Form")

ATTENTION: NEVER SIGN ANY DOCUMENTS FOR THE EMPLOYEE – THAT CAN BE CONSIDERED FRAUDULENT CONDUCT – EVEN IF THE EMPLOYEES ASKS YOU TO DO IT.

I-9 Training

Video: https://www.youtube.com/watch?v=tKSC_IrYeJY

1. What is the purpose of the I-9? What is its workflow?

2. Anti-Discrimination Notice
3. Employee Information and Attestation
4. Employer or Authorized Representative Review and Verification
5. List of Acceptable Documents
6. Reverification and Rehires
7. Handbook for Employers M-274

This information is for restricted use. No part of this document may be reproduced, distributed, or transmitted in any form or by any means, including photocopying, recording, or other electronic or mechanical methods, without the prior written permission of the Dynamond Building Services Company President/CEO.

What is the purpose of the I-9?

Form I-9 is used for verifying the identity and employment authorization of individuals hired for employment in the United States. All U.S. employers must ensure proper completion of Form I-9 for each individual they hire for employment in the United States. This includes citizens and noncitizens.

WORKFLOW:

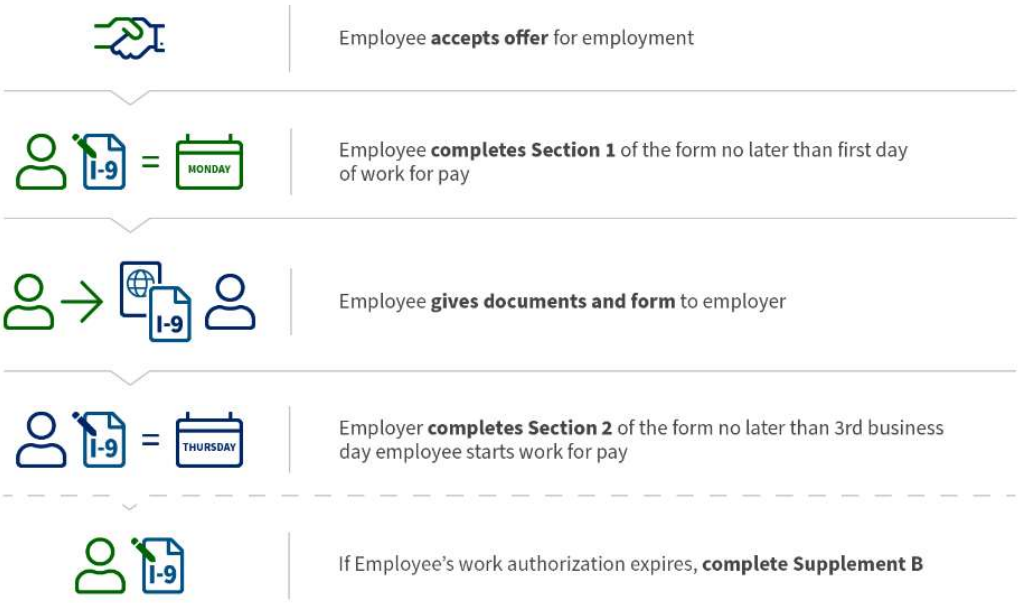

This information is for restricted use. No part of this document may be reproduced, distributed, or transmitted in any form or by any means, including photocopying, recording, or other electronic or mechanical methods, without the prior written permission of the Dynamond Building Services Company President/CEO.